



QA QUEENS
ARCADE

BOUTIQUE SHOPPING • VICTORIAN SPLENDOUR
BRIGGATE, LEEDS LS1 6LF



QA QUEENS
ARCADE
Boutique Shopping Victorian Splendour

- | | | | |
|---|------------------|----|---------------|
| 1 | VICTORIA QUARTER | 6 | TRINITY LEEDS |
| 2 | HARVEY NICHOLS | 7 | FLAT IRON |
| 3 | FLANNELS | 8 | PRET |
| 4 | SUPERDRUG | 9 | EASYHOTEL |
| 5 | MARKS & SPENCER | 10 | FARM HOUSE |

QUEENS ARCADE IS SITUATED BETWEEN THE PRIME PEDESTRIANISED
AREAS OF BRIGGATE AND LANDS LANE. THE BRIGGATE ENTRANCE LIES
OPPOSITE THE VICTORIA QUARTER



HOME TO ASPIRATIONAL BRANDS SUCH AS **NORTH FACE**, **DR MARTENS**, **HAYS TRAVEL** AND **LEVI'S** AND AN ARRAY OF INDEPENDENT FOOD AND BEVERAGE OUTLETS, QUEEN'S ARCADE OFFERS A UNIQUE SHOPPING EXPERIENCE CLOSE TO LEEDS PREMIER SHOPPING DESTINATIONS SUCH AS **TRINITY**, **BRIGGATE** AND **VICTORIA QUARTER**.

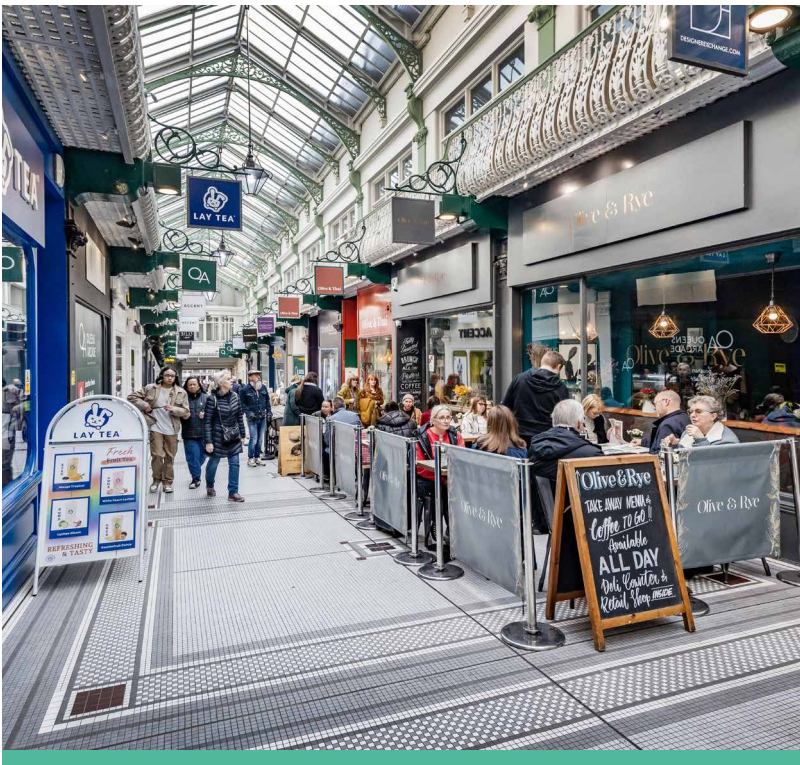
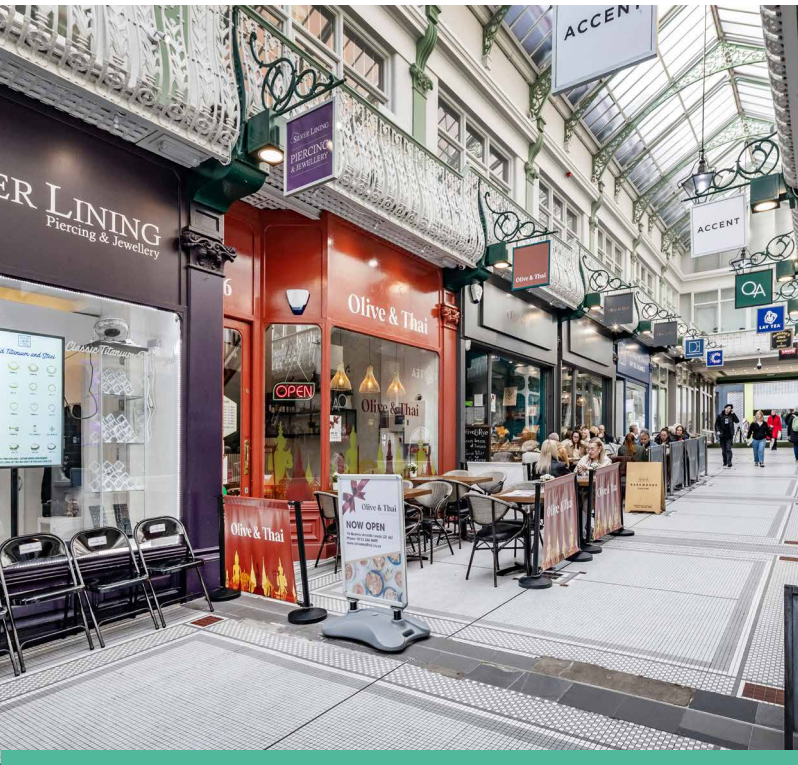



Queens Arcade Leeds is located within the prime pedestrianised area of Leeds City Centre and is one of the main thoroughfares linking The Victoria Quarter and Harvey Nichols on Briggate.

The Arcade was built in 1889 with Grade II Listed Victorian architecture that offers a characterful place to shop and eat and is home to some well-known niche independent retailers. The Arcade has recently been comprehensively refurbished and re-branded. It offers a unique opportunity in the heart of Leeds City Centre in a location recognised for its quality and variety of multiple and independent occupiers.

“Leeds is the UK’s fastest growing city and is the main driver of a city region with a £64.6 billion economy, a combined population of 3 million and a workforce of 1.37 million. Over the next ten years, the economy is forecast to grow by 21%...”*

Leeds has become a hub for creativity with shops, restaurants and events that recognise the city’s industrial past while looking towards an exciting future, notably with the redevelopment of landmark buildings on Briggate in the coming years to bring more residents and national retailers to the centre.

LeedsBID has pledged £14m of investment for Leeds up to 2025 further driving commercial investment through added value into the city centre.

As well as long standing tenants such as Levi Strauss, Olive & Rye, Cancer Research and Pop Boutique, the Arcade is host to new names such as Oclae, Lay Tea, Dr. Martens, Hays Travel, Movemen, Shwarma Kingdom and Olive & Thai.

* <https://www.leeds.gov.uk/leeds-economy>

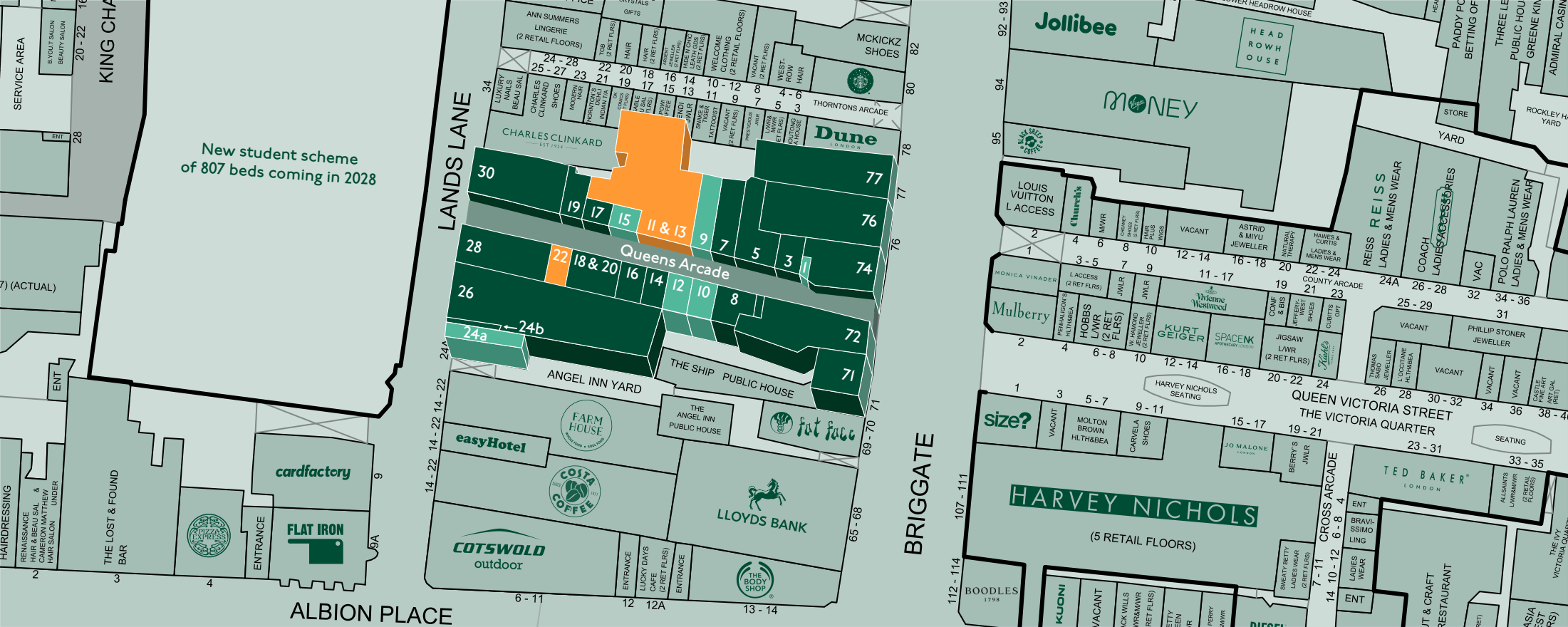

Available Units		Rent P.A.X.		Business Rates – Rates Payable (2025/2026)		Service Charge (March 25)	
1 Queens Arcade		First Floor 1,564 sq ft	£17,500.00		£5,364.25		£14,163.76
9 Queens Arcade	Ground Floor 628 sq ft	First Floor 355 sq ft	£30,000		£9,730.50		£7,038.92
10 Queens Arcade	Ground Floor 563 sq ft		£20,000.00		£5,863.25		£3,962.52
12 Queens Arcade	Ground Floor 276 sq ft	Basement 849 sq ft	£30,750.00		£8,233.50		£6,487.42
15 Queens Arcade	Ground Floor 150 sq ft	Basement 189 sq ft	£17,500		£7,300.00*		£2,011.46
24a Lands Lane	Ground Floor 208 sq ft		£22,500.00		£6,362.25		£973.10

*Maybe subject to small business rates relief.

QUEENS ARCADE				LANDS LANE				BRIGGATE			
1	VACANT	10	VACANT	17	Lay Tea	24a	VACANT	71	Mobile Lab		
3	Oclae	11 & 13	UNDER OFFER	18 & 20	Olive & Rye	24b	Milan Bridal	72	Hays Travel		
5	Next One Leather	12	VACANT	19	Aladdin's Cave	24b	Urban Chic Beauty	74	Dr. Martens		
8	Shawarma Kingdom	14	Silver Lining Piercing	22	UNDER OFFER	26	Pop Boutique	76	North Face		
7	Movemen	15	VACANT			28	Cancer Research	77	Schuh		
9	VACANT	16	Olive & Thai			30	Levi Strauss				

FOR FURTHER INFORMATION
CONTACT THE SOLE AGENT



RORY GITTINS

M: 07721 127212

E: rory@cited.co.uk

JOSH GETTINS

M: 07545 846799

E: josh@cited.co.uk

PHIL COOMBES

M: 07715 678426

E: phil@cnprop.co.uk

Cited for themselves and for the vendors or lessors of this property, whose agents they are give notice that: a) all particulars are set out as general outline only for the guidance of intending purchasers or lessees, and do not comprise part of an offer or contract; b) all descriptions, dimensions, references to condition and necessary permissions for use and occupation, and other details are given in good faith and are believed to be correct but any intending purchasers or tenants should not rely on them as statements or representations of fact but must satisfy themselves by inspection or otherwise as to the correctness of each of them; c) no person in the employment of Cited has any authority to make any representation of warranty whatsoever in relation to this property. July 2025. Designed by ARK